

BerlitzFRANÇAIS

ILLUSTRATIONS

Berlitz[®]

BerlitzFRANÇAIS

ILLUSTRATIONS

Copyright© 2009, 1996 Berlitz Languages, Inc.

All rights reserved. No part of this book may be reproduced or transmitted in any form or by any means, electronic or mechanical, including photocopying, recording or by any information storage and retrieval system without permission in writing from the Publisher.

Berlitz Languages, Inc. and its affiliates are the sole proprietors of the name Berlitz in connection with language instruction, language textbooks, language tapes and cassettes, and language schools throughout the world. The use of the name Berlitz in such connection is hereby specifically prohibited unless formally authorized by contract with Berlitz. The purchase or repurchase of this book or any other Berlitz publication in no way entitles the purchaser or any other person to the use of the name Berlitz in connection with the teaching of languages.

Berlitz Trademark Reg. U.S. Patent Office and other countries
Marca Registrada

ISBN 978-1-59104-788-9

First Digital Edition - May 2013

For use exclusively in connection with Berlitz classroom instruction

**Berlitz Languages, Inc.
400 Alexander Park
Princeton, NJ 08540
USA**

1a

FAMILLE MICHAUD

Sophie Dumont

Julie

Chantal

Bruno

Paul



1b

0 1 2 3 4 5 6 7 8 9 10

EUROPE



AMÉRIQUE DU NORD



CANADA

Vancouver

Calgary

Québec

Montréal

Ottawa

Toronto

New York

Chicago

Washington

San Francisco

ÉTATS-UNIS

Los Angeles

Nouvelle Orléans

Miami

MEXIQUE



M. et M^{me} Rossi

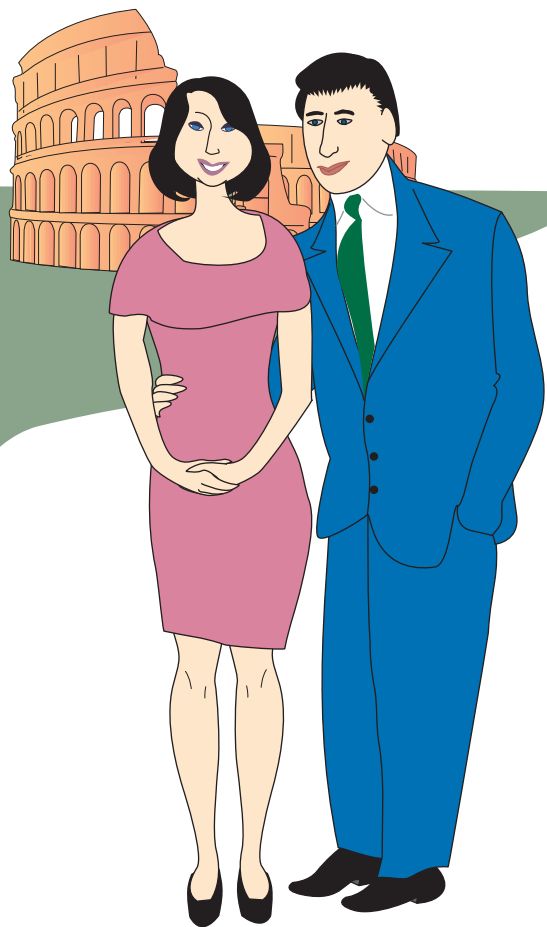

M. et M^{me} Bittner



M. et M^{me} Cortés



M. et M^{me} Picard

6a



6b



7a

	FRANÇAIS	ANGLAIS	ALLEMAND	ESPAGNOL
M. PICARD	● ● ●	● ●	—	●
M ^{me} CORTÉS	● ●	—	●	● ● ●
M. BITTNER	—	● ●	● ● ●	●
M ^{me} MURRAY	●	● ● ●	● ●	—

très bien ● ● ● bien ● ● un peu ● pas du tout —

7b

11 12 13 14 15
16 17 18 19 20

7c

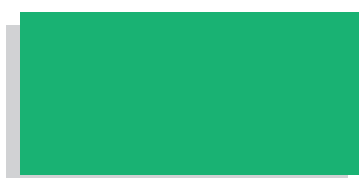



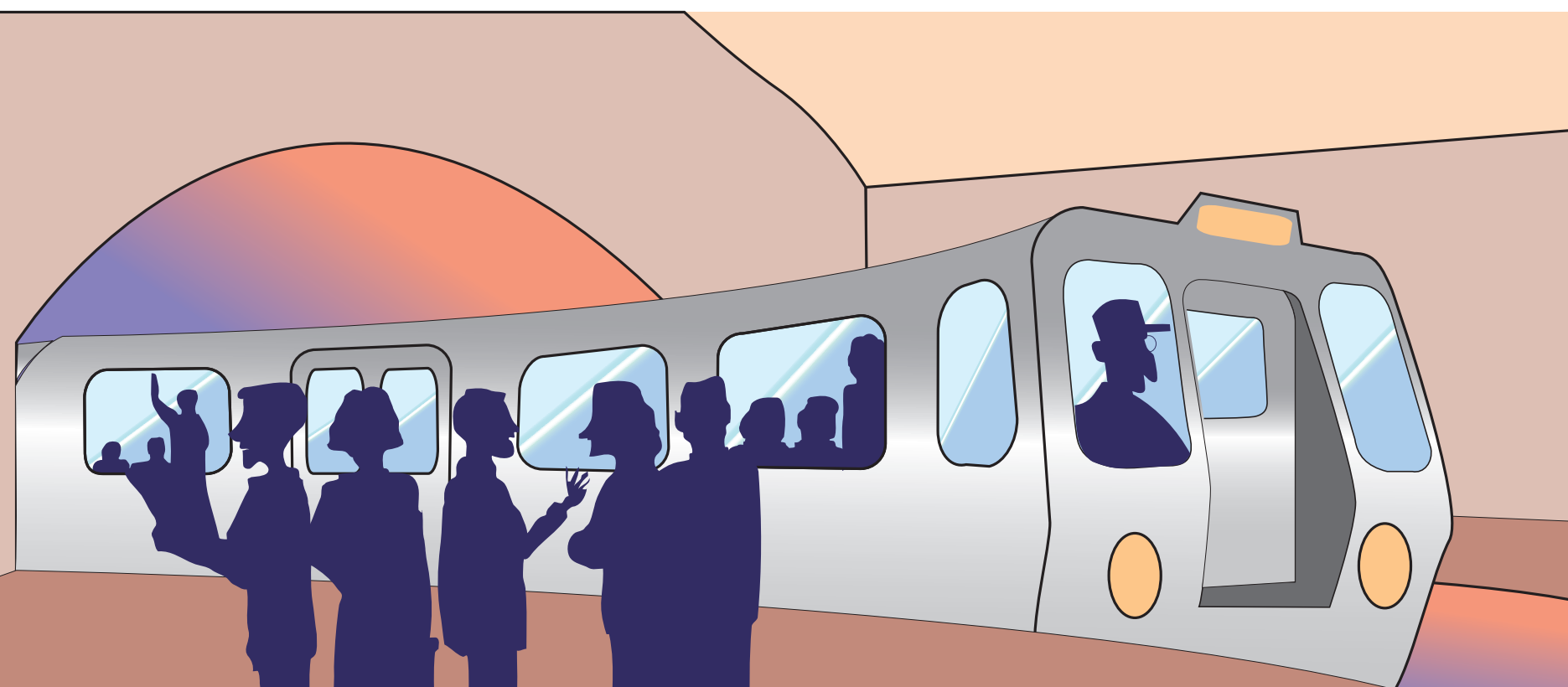
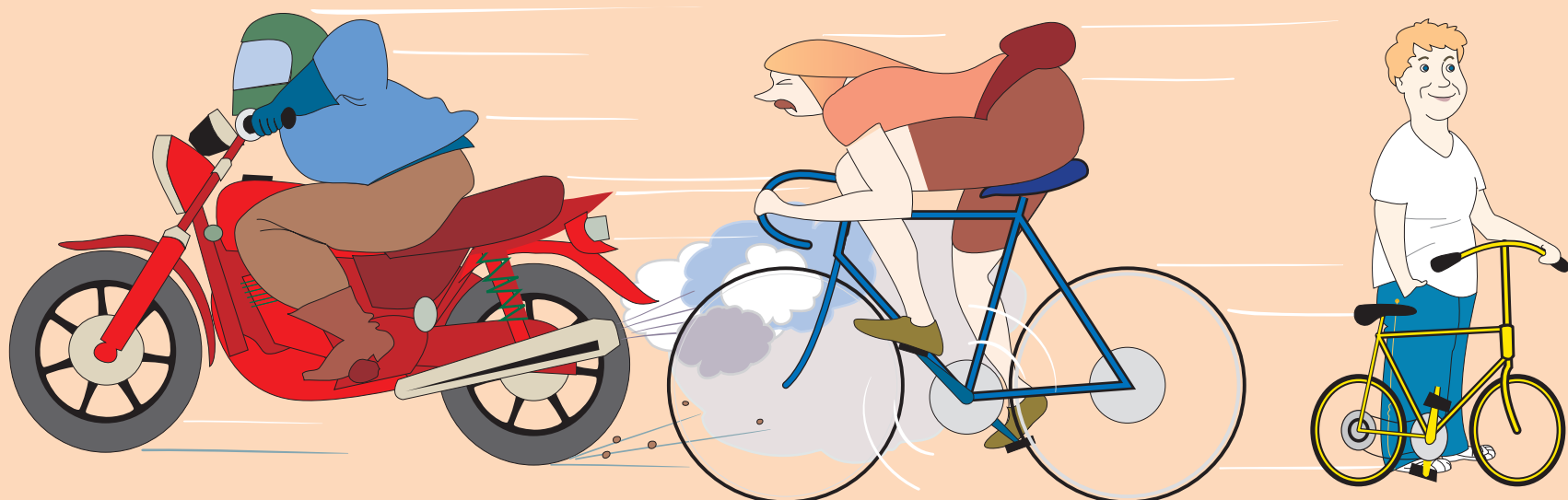
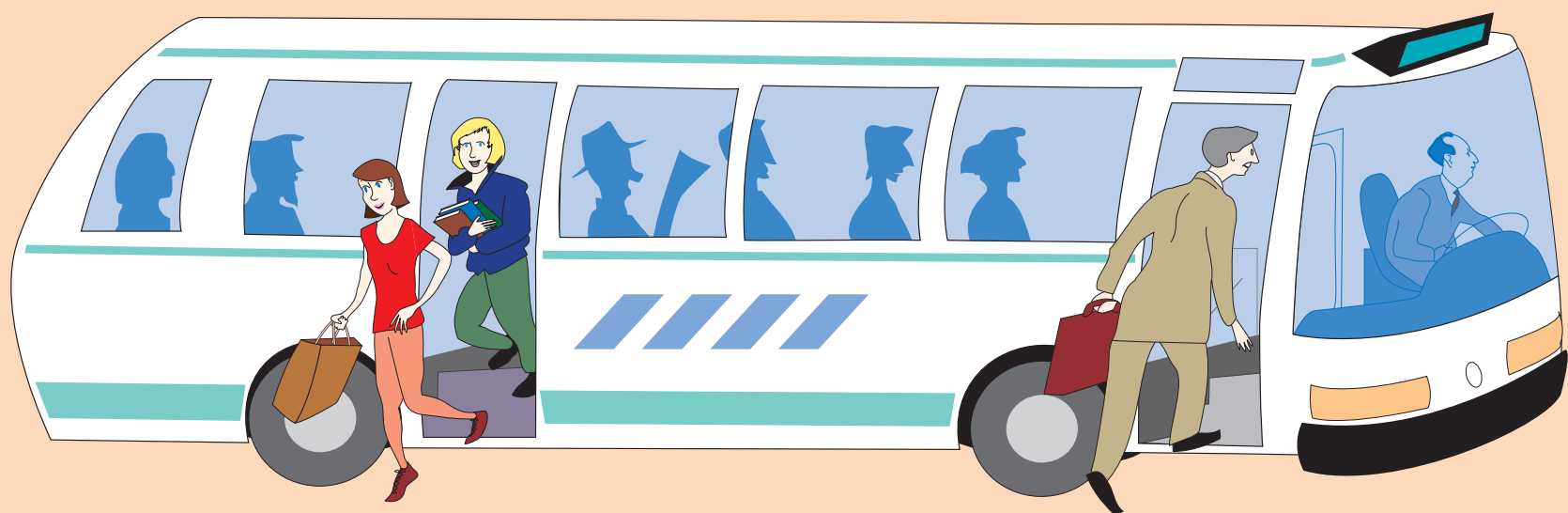

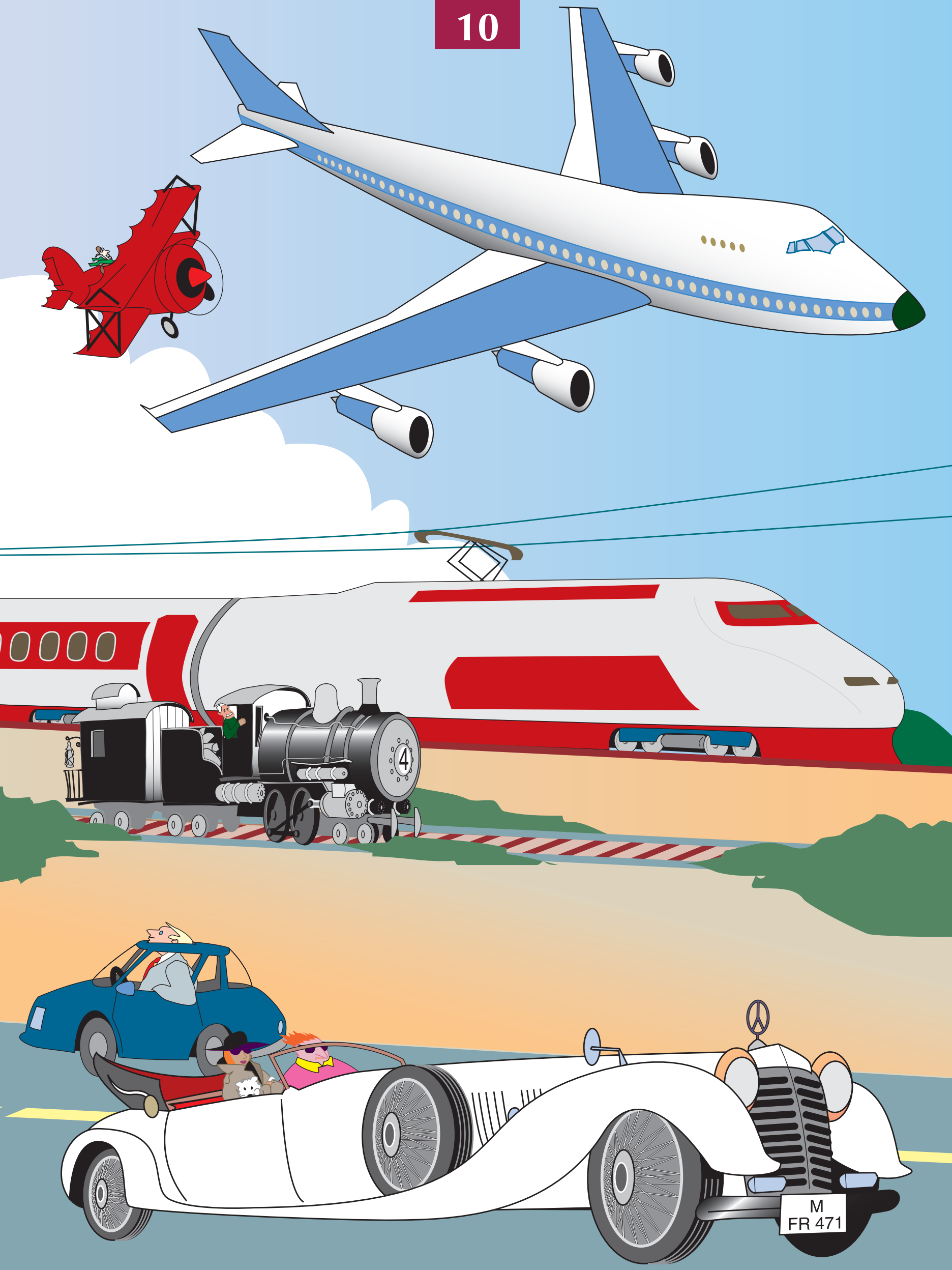



21 22 23 24 25 26 27 28 29 30 40 50 60

70 71 72 80 81 82 90 91 92 100

200 300 400 1.000

5.000 10.000 100.000 1.000.000

1.001 2.370 18.511 93.145 320.764 1.456.789



Aéroport Mermoz

AÉROPORT 8Km BOVIGNY 72Km

Musée d'Art Moderne

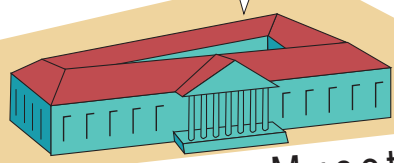

rue Musette

Berlitz

Restaurant César

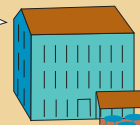

Pasteur

rue Buffon

FREMONT

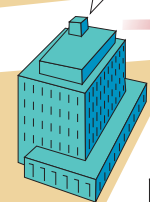

Église St Michel

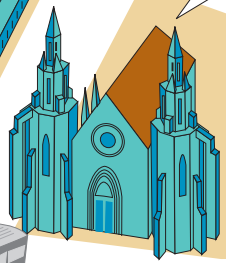

Café St Michel



Station - service



Musée des Beaux Arts



rue St Michel

Poste



Hôtel Central

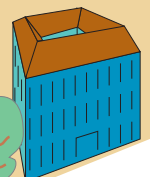

Place Voltaire



avenue Émile Zola

Banque Nationale



rue Janne D'Arc

avenue Victor Hugo



Parc Belair



Hôpital Pasteur

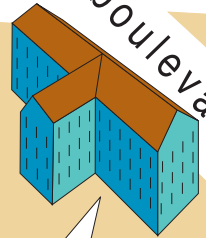

rue Quentin

Café Monceau

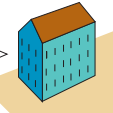

avenue Maréchal

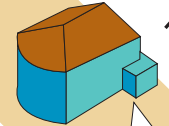

Cinéma Rex



Métro

Place Général de Gaulle



Restaurant Méditerranée

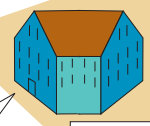

Hôtel Diderot



rue de Paris

Kiosque

Taxis

rue de la Gare

BELLEVILLE

Gare

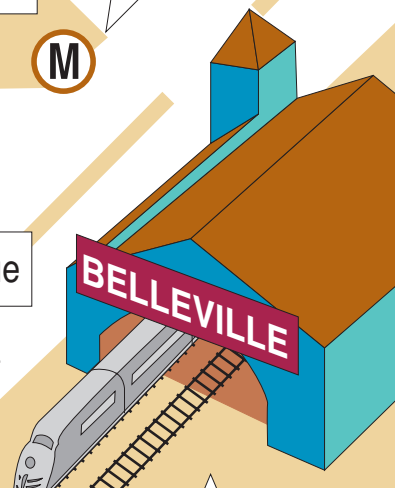

P



boulevard Lamartine

ST JEAN 20 Km

avenue Émile Zola

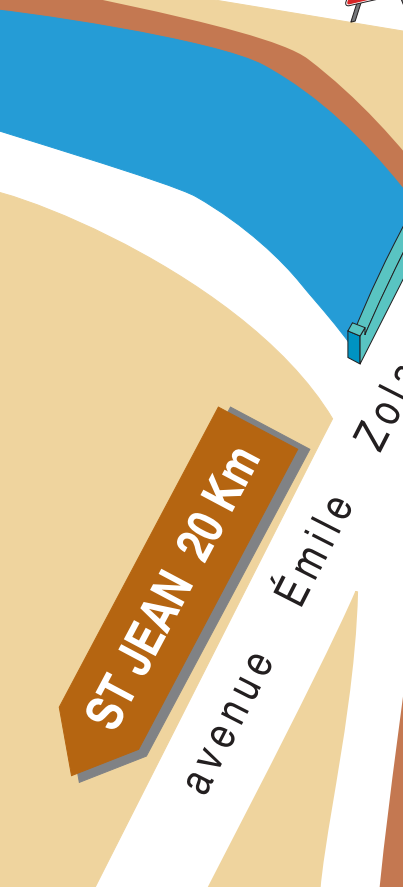



15a



15b





Bruno Michaud

Martine Label

M. Dumont

M^{me} Dumont

Stéphane Dumont



Bonjour
De Nice !

Sophie

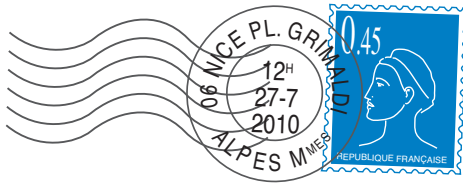

M^{lle} Julie Michaud

15, rue des Lilas

69340 Belleville



FREMONT

46, avenue E. Zola
69340 Belleville

GOREL
120, avenue Louise
1050 Bruxelles
BELGIQUE



PAR AVION

M^{lle} Martine Labet
78, rue St Pierre
69340 Belleville

Exp : Caroline Marchand
24, rue du Rocher
Montréal, QUEBEC H3A 2A5
CANADA

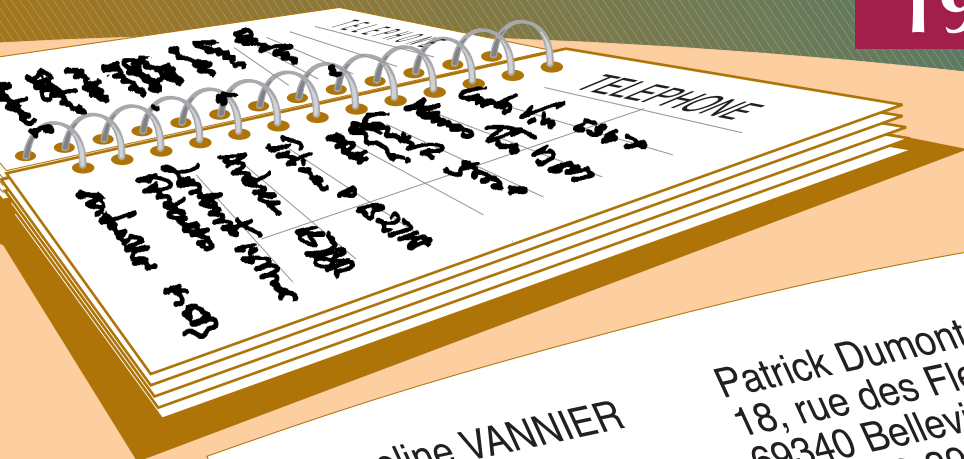

Jacqueline VANNIER
2, rue Thiers
78000 Versailles
01-39-80-32-07

Pierre LAMBERT
32, rue de Babylone
21000 Dijon
03-80-65-57-12

Patrick Dumont
18, rue des Fleurs
69340 Belleville
04-72-08-39-17

Fabienne MERAT
28, rue de La Fontaine
06000 Nice
04-93-44-75-23

Bernard Parot

Marguerite DESCHAMPS
65, rue St Jacques
Montréal, Que. H2P 2T2
CANADA
1-514-288-5375

Serge VANDEN
13, avenue Léopold
1050 Bruxelles
BELGIQUE
32-2-512-0388

María MONTERO
Via Augusta 89
08026 Barcelona
ESPAGNE
34-3-316-0079

Restaurant Méditerranée
6, avenue Diderot
31000 Toulouse
05-61-63-45-12

David ZANDER
Luisen Str. 10
65929 Frankfurt / M
ALLEMAGNE
49-69-28-03-45

Frank SOUTER
1, bd de Chancy
CH-1202 Genève
SUISSE
41-22-738-52-72

Keith DALY
8 Kent Street
London, W1A 3CO
ANGLETERRE
44-71-915-0859

Daniel VARROT
3, avenue de Londres
75016 Paris
44-23-37-05

Sofia SACCOMANDI
Via di Palermo
00174

FREMONT

**BRUNO
MICHAUD**

46, avenue Émile Zola 69340 Belleville
Tel: 04 72 01 12 24 Fax: 04 72 01 12 59

Pasteur
Belleville
Tel: 04 72 06 42 11

Berlitz

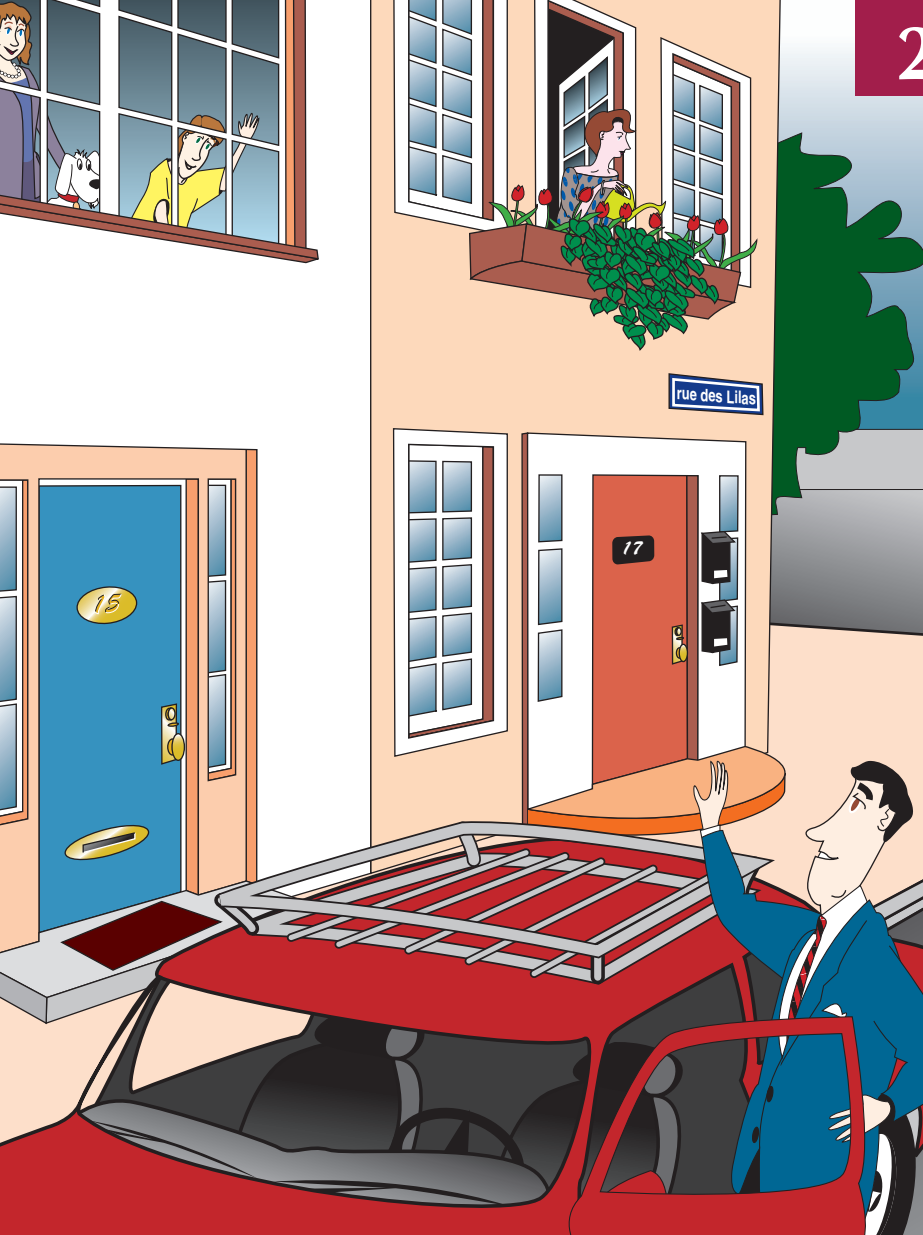



FREMONT

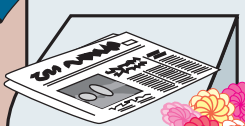

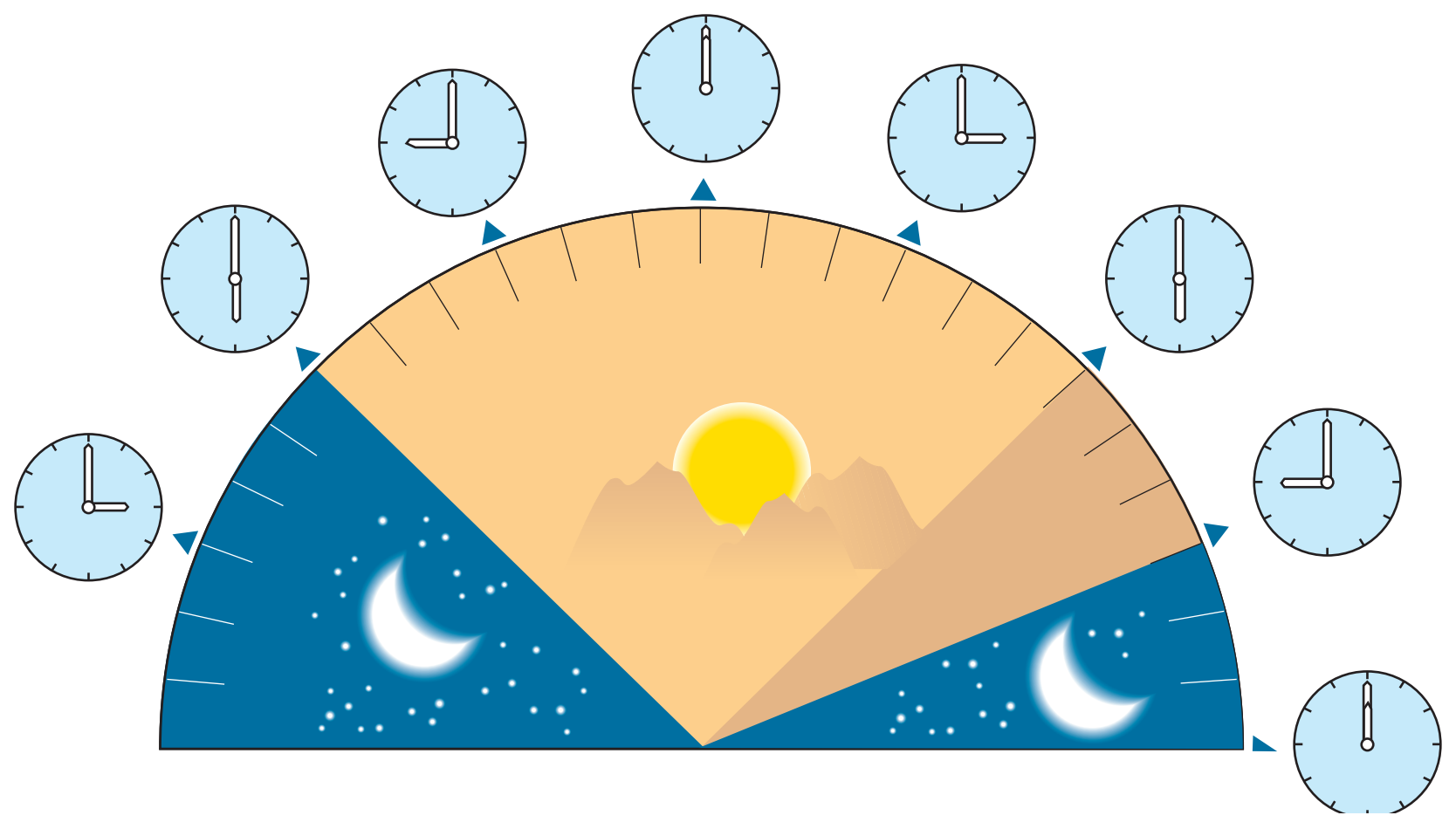
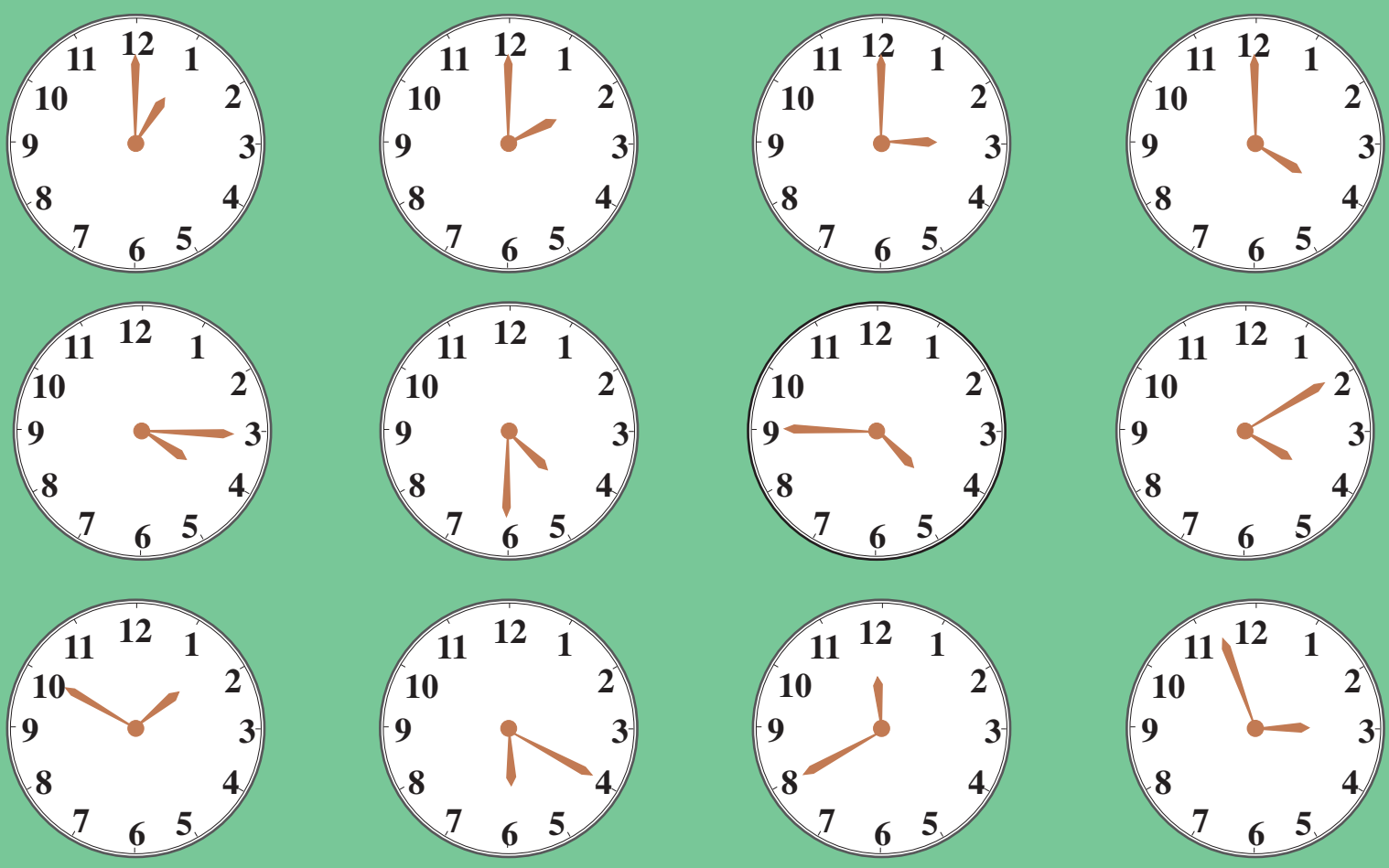

13:50

16:35

18:20

23:40



du lundi au vendredi 10.00 - 18.00
samedi - dimanche 10.00 - 16.00

Fermé le mardi

supermarché

point carré

9.00 - 19.00

Fermé le dimanche



7.00 - 23.00

Fermé le lundi

RESTAURANT



11.30 - 14.30

19.00 - 23.00



9.00 - 12.00 / 14.00 - 17.00
samedi 9.00 - 12.00

Fermé le lundi matin

Berlitz

8.00 - 20.00

lundi - vendredi

9.00 - 12.00

samedi



9.00 - 12.00

14.00 - 19.00

Fermé le dimanche



Ouvert de 14h à 1h30

Tél: 01 72 16 00 75

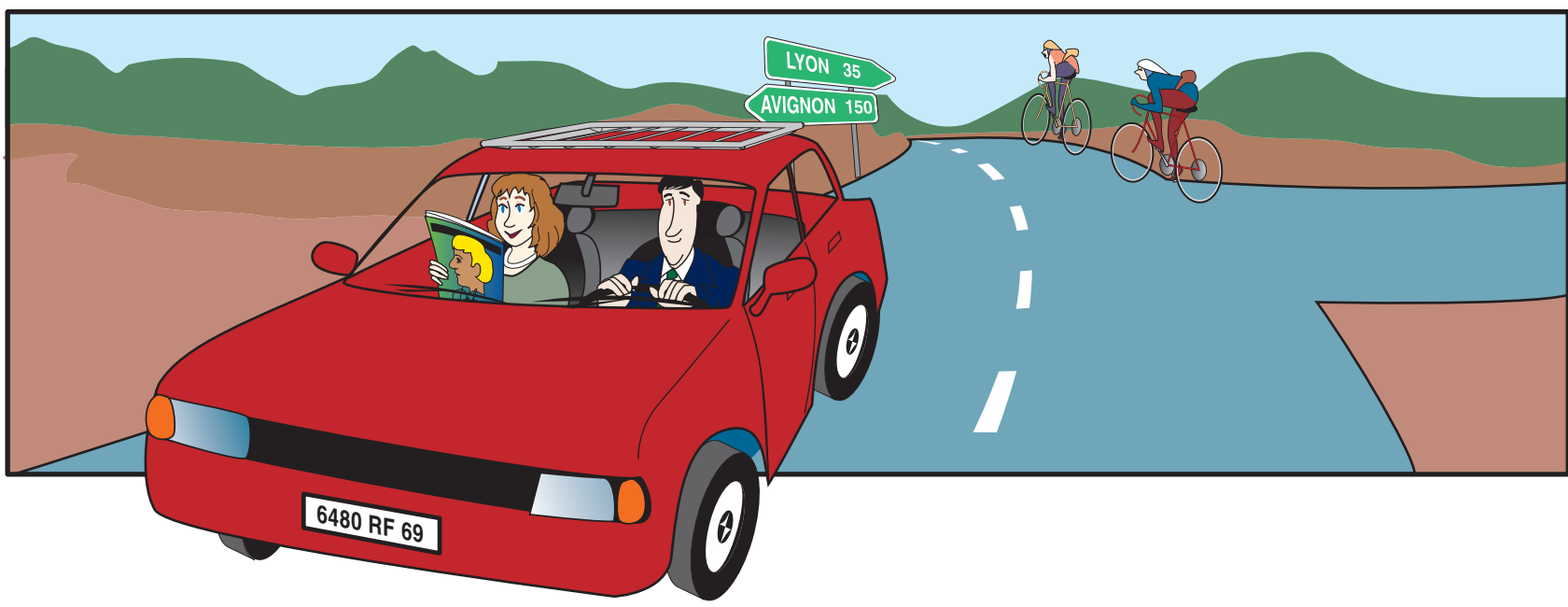
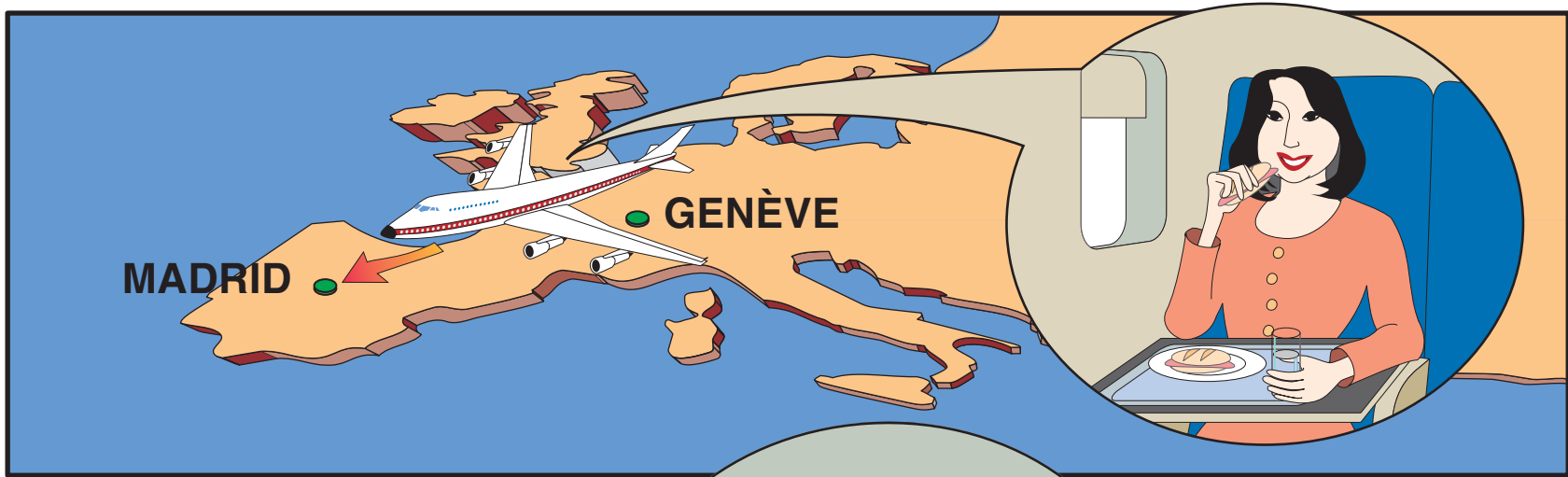
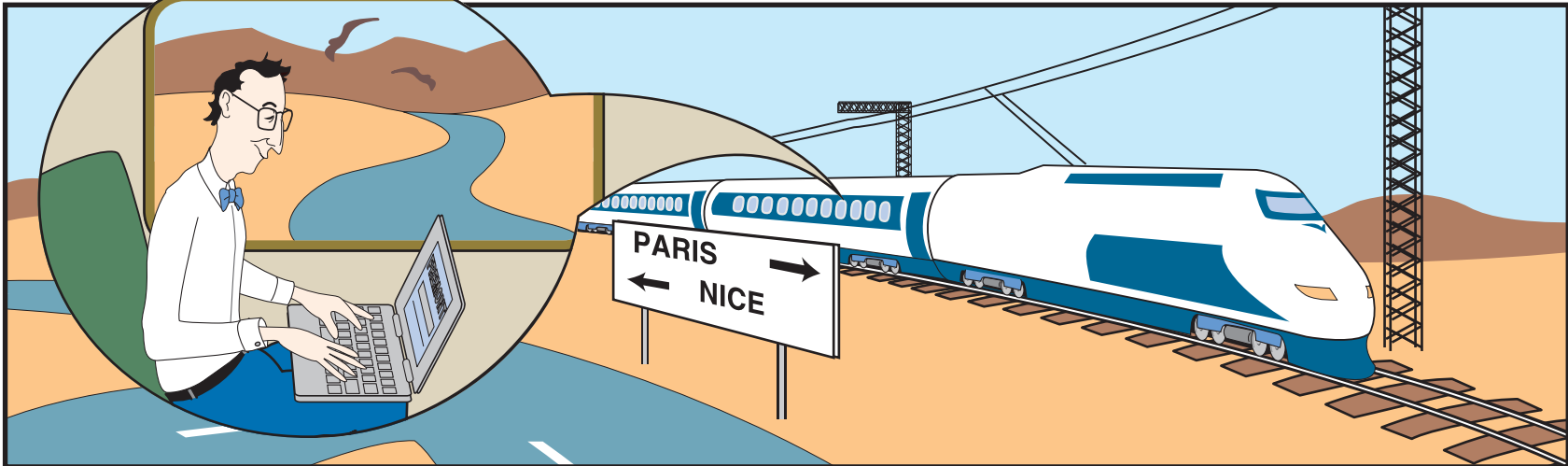



JANVIER

L	M	M	J	V	S	D
					1	2
3	4	5	6	7	8	9
10	11	12	13	14	15	16
17	18	19	20	21	22	23
24	25	26	27	28	29	30
31						

FEVRIER

L	M	M	J	V	S	D
	1	2	3	4	5	6
7	8	9	10	11	12	13
14	15	16	17	18	19	20
21	22	23	24	25	26	27
28	29					

MARS

L	M	M	J	V	S	D
		1	2	3	4	5
6	7	8	9	10	11	12
13	14	15	16	17	18	19
20	21	22	23	24	25	26
27	28	29	30	31		

AVRIL

L	M	M	J	V	S	D
					1	2
3	4	5	6	7	8	9
10	11	12	13	14	15	16
17	18	19	20	21	22	23
24	25	26	27	28	29	30

MAI

L	M	M	J	V	S	D
1	2	3	4	5	6	7
8	9	10	11	12	13	14
15	16	17	18	19	20	21
22	23	24	25	26	27	28
29	30	31				

JUIN

L	M	M	J	V	S	D
			1	2	3	4
5	6	7	8	9	10	11
12	13	14	15	16	17	18
19	20	21	22	23	24	25
26	27	28	29	30		

JUILLET

L	M	M	J	V	S	D
					1	2
3	4	5	6	7	8	9
10	11	12	13	14	15	16
17	18	19	20	21	22	23
24	25	26	27	28	29	30
31						

AOUT

L	M	M	J	V	S	D
	1	2	3	4	5	6
7	8	9	10	11	12	13
14	15	16	17	18	19	20
21	22	23	24	25	26	27
28	29	30	31			

SEPTEMBRE

L	M	M	J	V	S	D
					1	2
3	4	5	6	7	8	9
10	11	12	13	14	15	16
17	18	19	20	21	22	23
24	25	26	27	28	29	30

OCTOBRE

L	M	M	J	V	S	D
					1	2
3	4	5	6	7	8	9
10	11	12	13	14	15	16
17	18	19	20	21	22	23
24	25	26	27	28	29	30
31						

NOVEMBRE

L	M	M	J	V	S	D
		1	2	3	4	5
6	7	8	9	10	11	12
13	14	15	16	17	18	19
20	21	22	23	24	25	26
27	28	29	30			

DECEMBRE

L	M	M	J	V	S	D
					1	2
3	4	5	6	7	8	9
10	11	12	13	14	15	16
17	18	19	20	21	22	23
24	25	26	27	28	29	30
31						

BELLEVILLE 09.00

DESTINATION	DÉPART	ARRIVÉE	QUAI
St Jean	8.56	9.13	4
Bovigny	9.00	9.46	2
Lyon	9.20	11.05	3
Paris	9.33	12.20	5

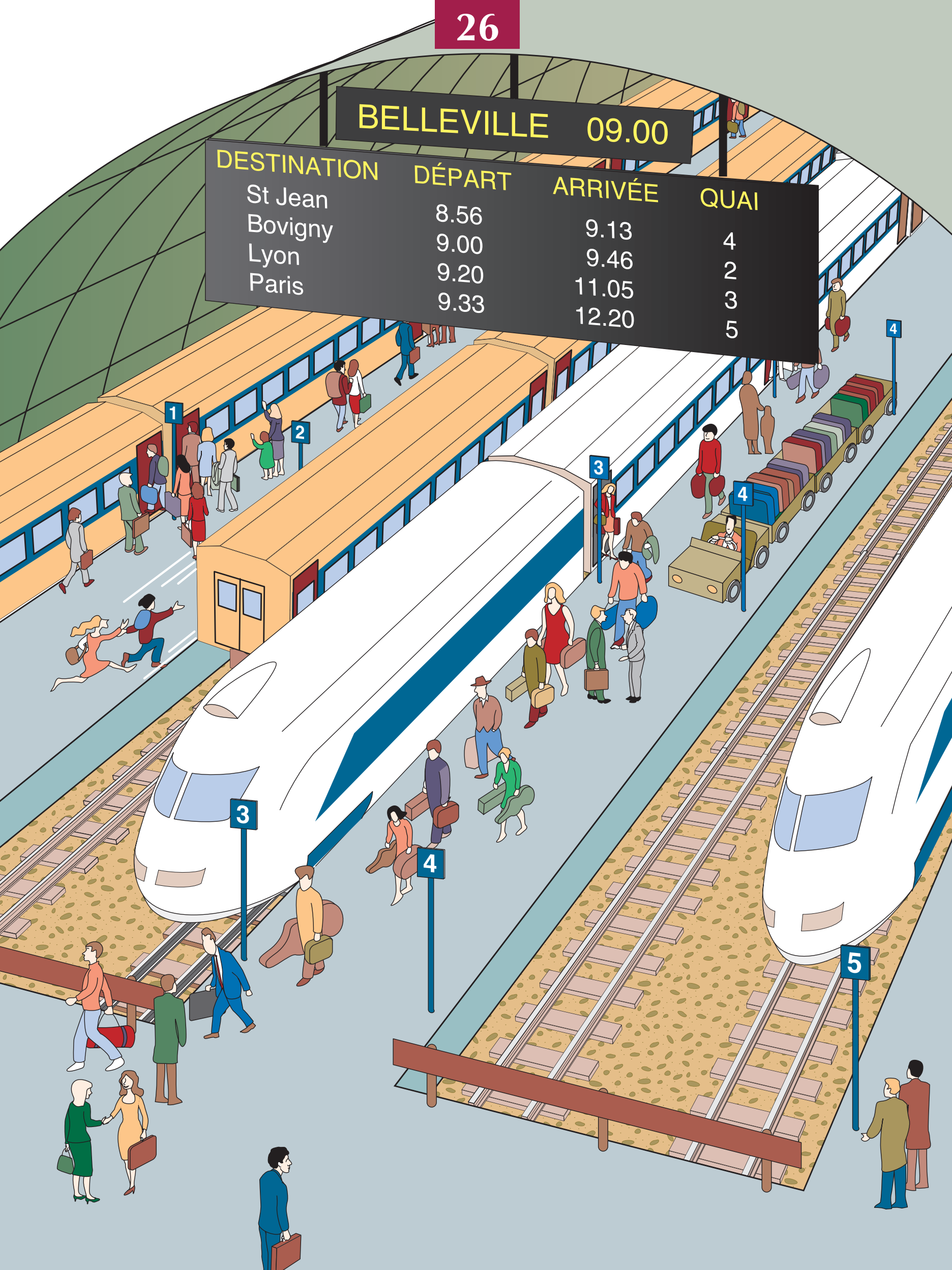



DÉPARTS



ARRIVÉES

VOL	DESTINATION	DÉPART	PORTE	VOL	EN PROVENANCE DE	ARRIVÉE	PORTE
AF 637	ROME	9.15	1	EA 474	PORTO RICO	9.00	9
VP 290	BRASILIA	9.25	4	MX 615	MEXICO	9.12	5
AA 025	QUEBEC	9.45	72	RK 072	DAKAR	9.25	3
IB 908	MADRID	10.05	6	AF 432	STOCKHOLM	9.55	8
AI 058	NICE	10.17	9	AZ 363	MILAN	10.05	1
BX 527	LONDRES	10.26	10	AA 527	MONTREAL	10.23	4



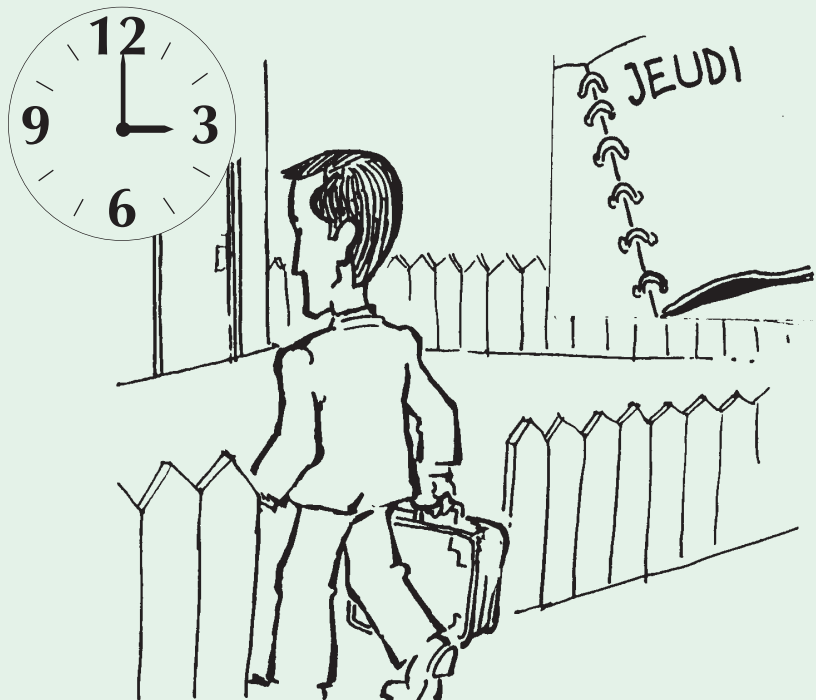
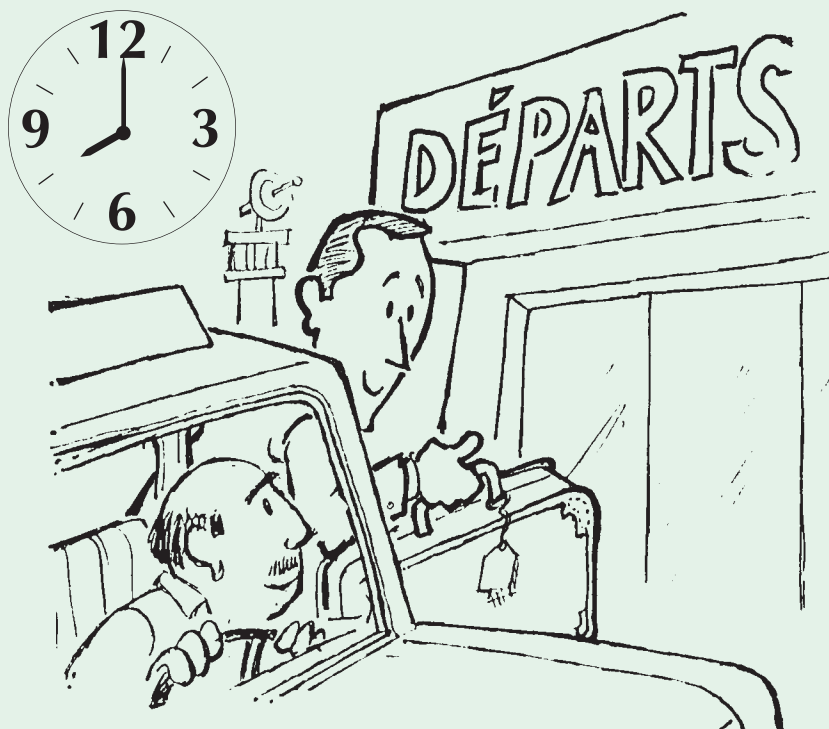





a b c d e f g h i j k l m
n o p q r s t u v w x y z

montre

moi

très

être

garage

élève

eau

aéroport

mercredi

ensuite

Hello!

garçon

portefeuille

journaux

Bruxelles

Espagne

Paul va à Paris en train.

Il y a

C'est bon.

Quelle heure est-il ?

Il est quatre heures
et demie.

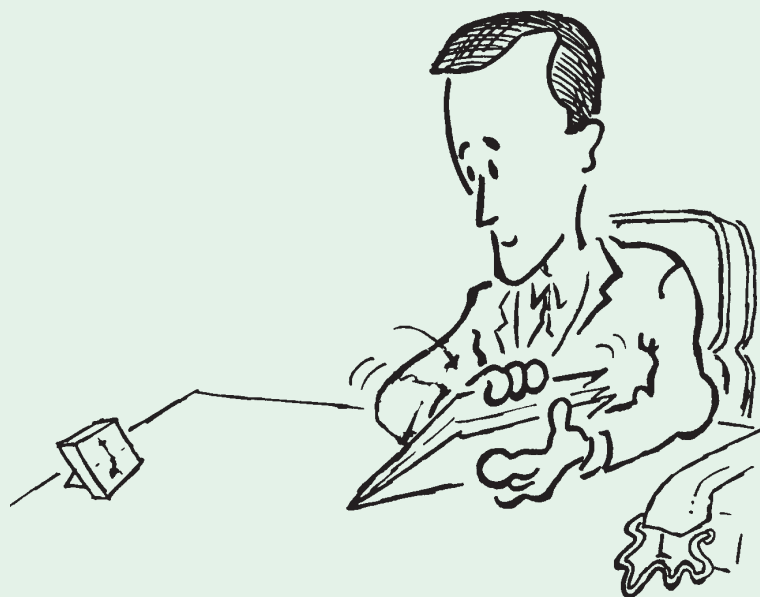



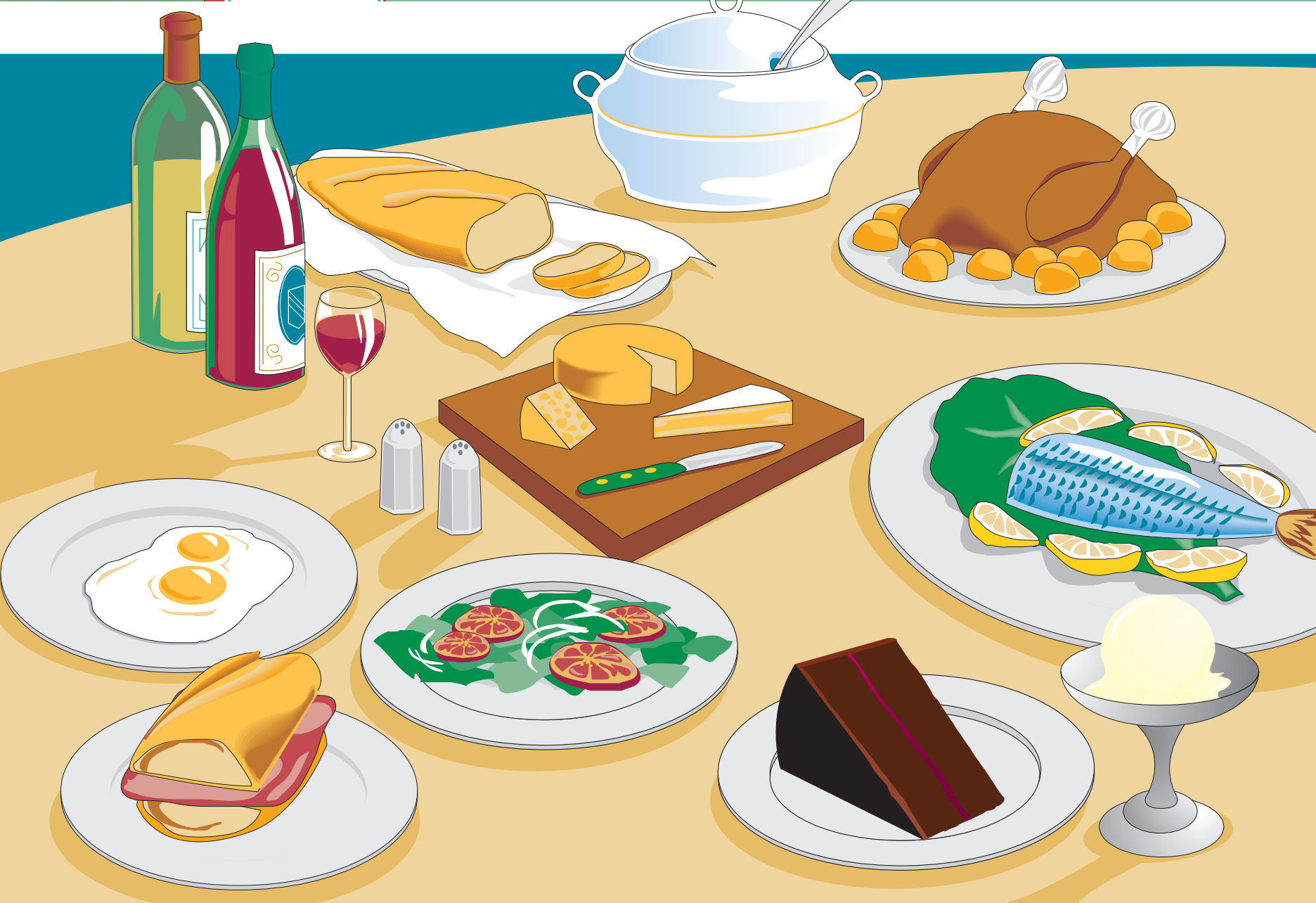

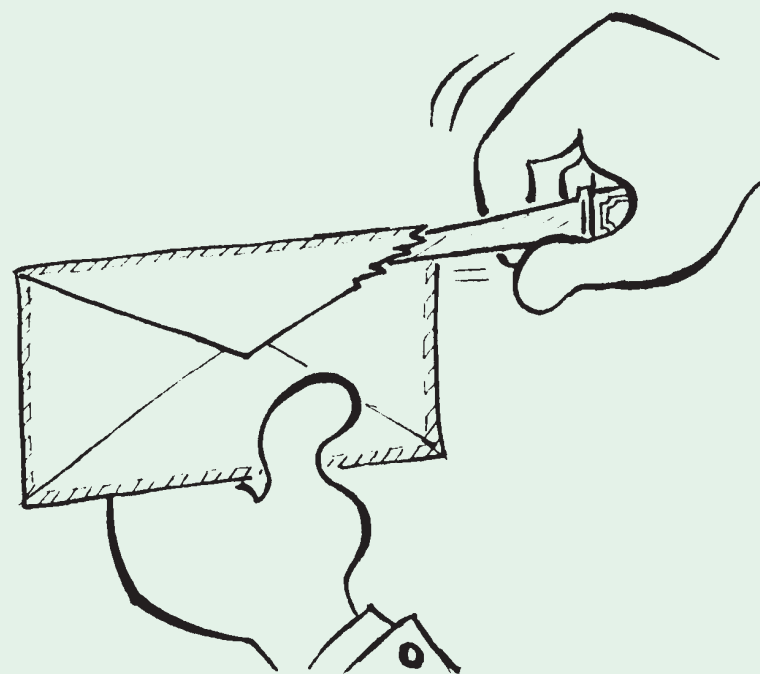
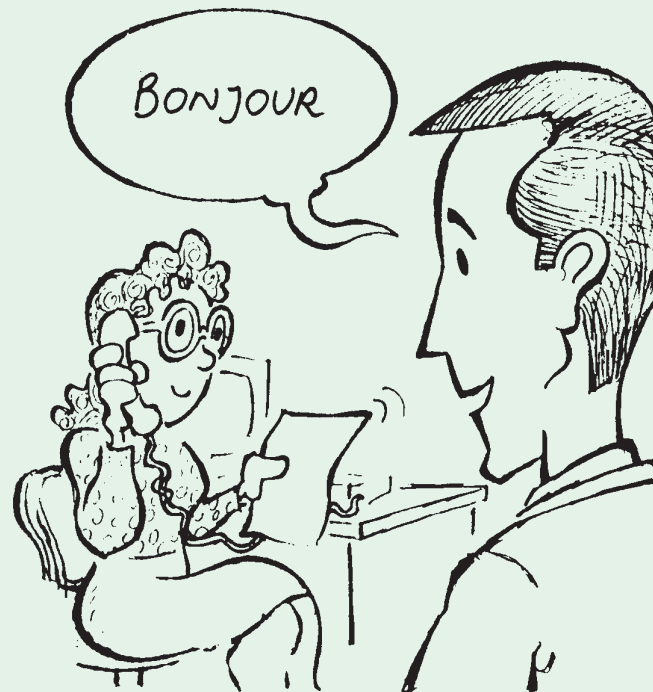



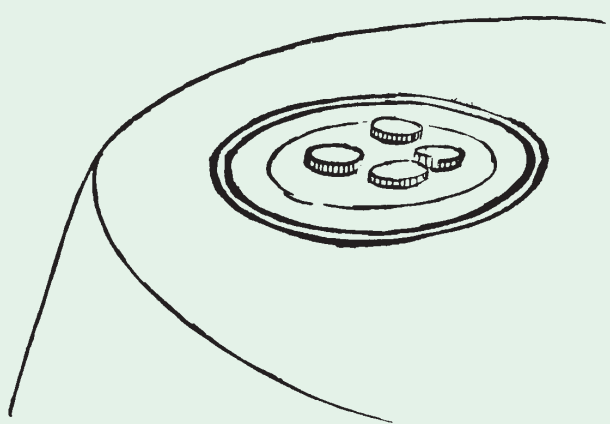
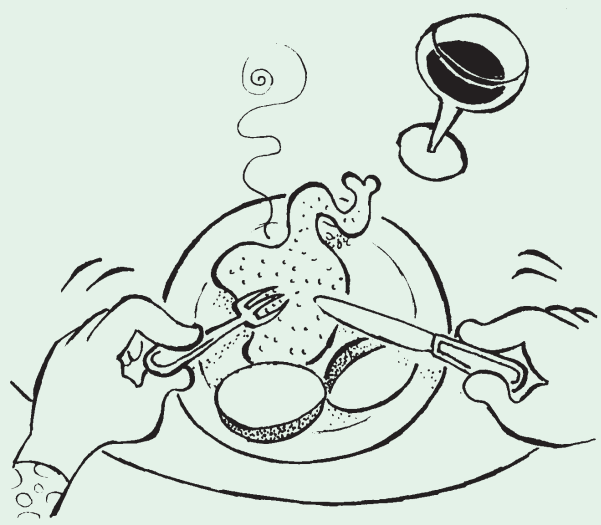



28, rue Pasteur
69340 Belleville

TEL: 04 72 34 56 80
FAX: 04 72 34 56 85

La Carte

Ouvert tous les jours de 12h à 14h30
19h à 23h

ENTRÉES

Quiche aux fruits de mer	€ 9,00
Assiette de jambon fumé au porto	9,50
Escargots (12)	11,00
Salade de chèvre chaud	9,75

SOUPES

Soupe de poisson	8,50
Soupe aux légumes	6,75

VIANDES

Filet Mignon sauce au poivre	25,00
Poulet à l'ail	21,00
Lapin à la moutarde	23,00
Rôti de porc aux pommes	20,50
Canard rôti d'orange	22,00

POISSONS

Gratin de poisson	18,00
Filet de sole	24,00
Saumon à la jardinière	28,00
Demandez la sélection du jour	

LÉGUMES

Petits légumes à la provençale	
Frites	
Gratin de pommes de terre	
Riz aux asperges	

DESSERTS

Crème caramel	€ 8,50
Gâteau au chocolat	7,50
Mousse au chocolat	8,00
Tartes aux fruits	7,75
Glaces	7,50
(vanille, chocolat, café)	
Sorbets	8,00
(citron, pomme, banane, fraise)	

VINS

Beaujolais	27,00
Bourgogne	
Bordeaux	

DIGESTIFS

Cognac	
Armagnac	
Calvados	
Poire Willi	
Café	
Thé	

28, rue Pasteur 69340 Belleville TEL: 04 72 34 56 80 FAX: 04 72 34 56 85		
26/05/10		
Table N° 3		
Escargots	11,00	
Filet Mignon	25,00	
Mousse	8,00	
Beaujolais	27,00	
Total	71,00	
15% service compris Merci de votre visite!		



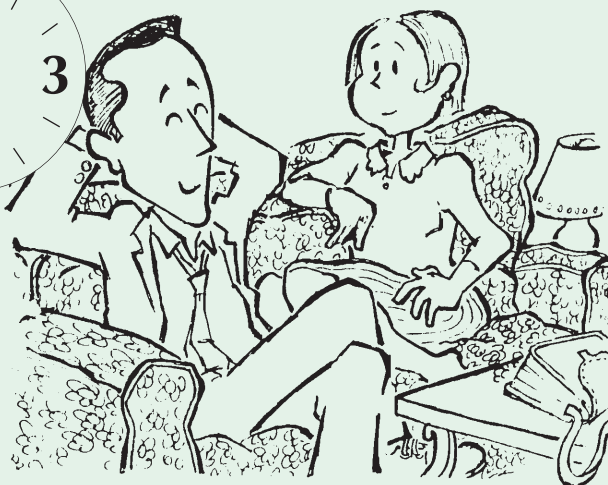
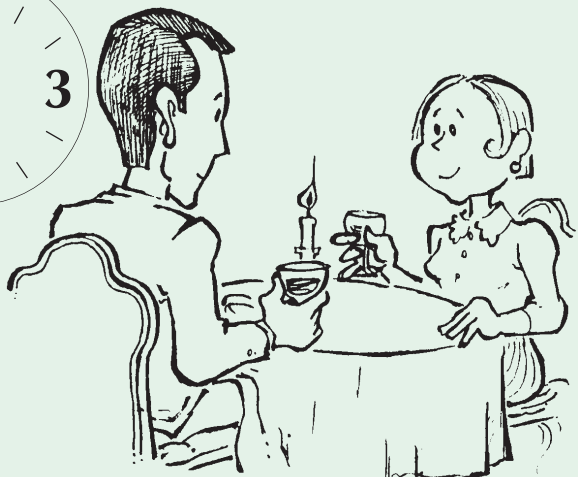
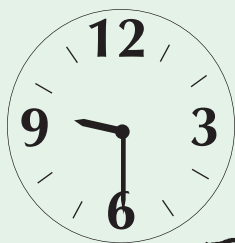
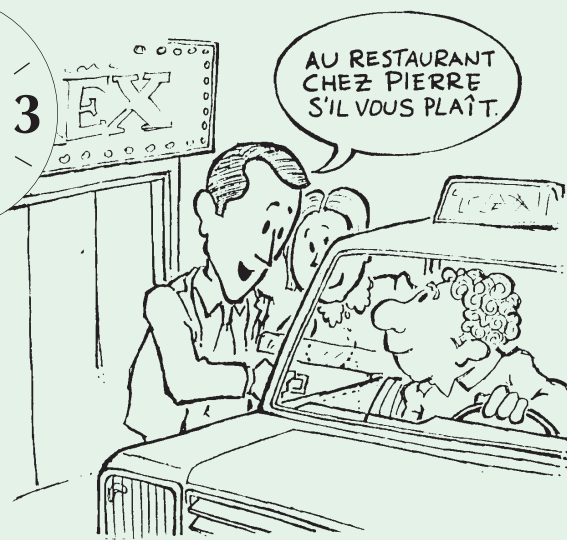
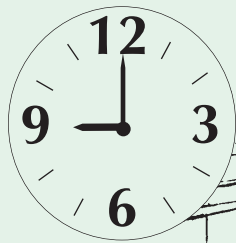
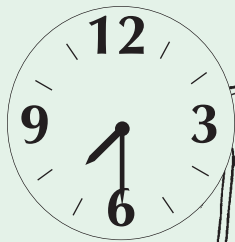

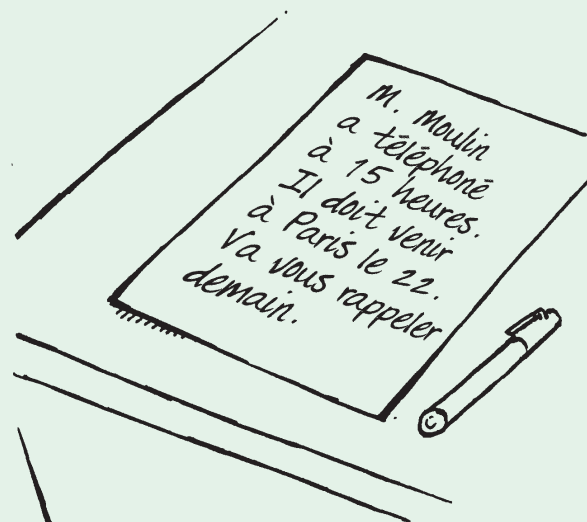



€ 65



€ 82,50



€ 33



€ 79,50



€ 375



€ 240



€ 44

€ 399

€ 85





€ 670

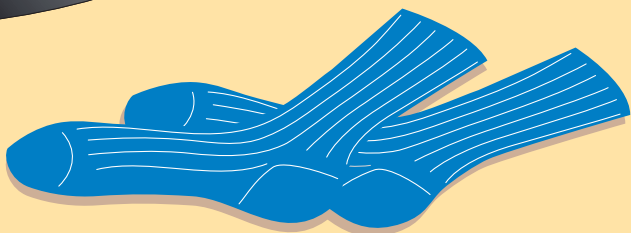
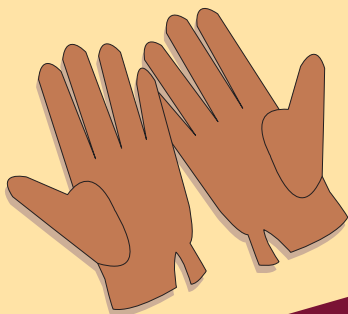
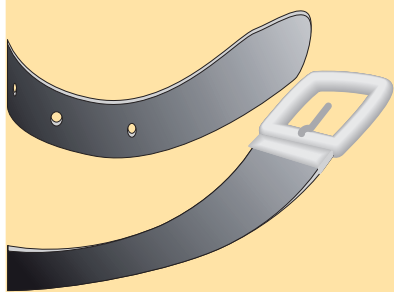
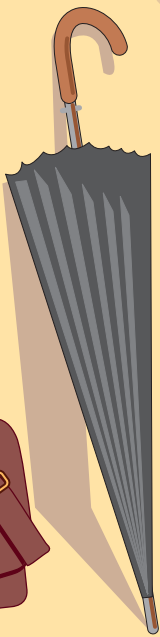

€ 125



 TAILLE 38
 COULEUR BLEU
 MODÈLE H - 42
 
 FABRIQUÉ EN FRANCE



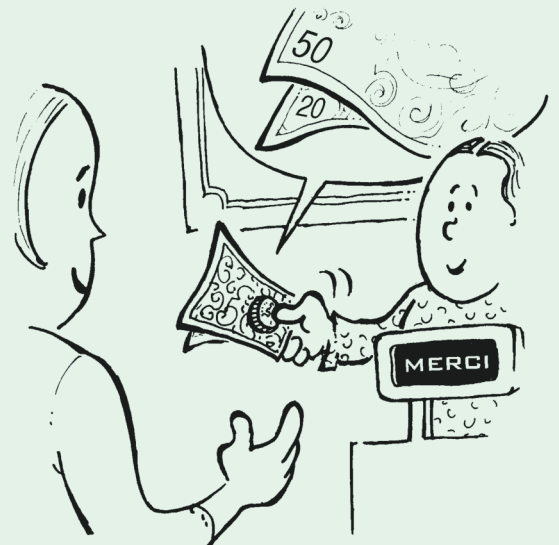
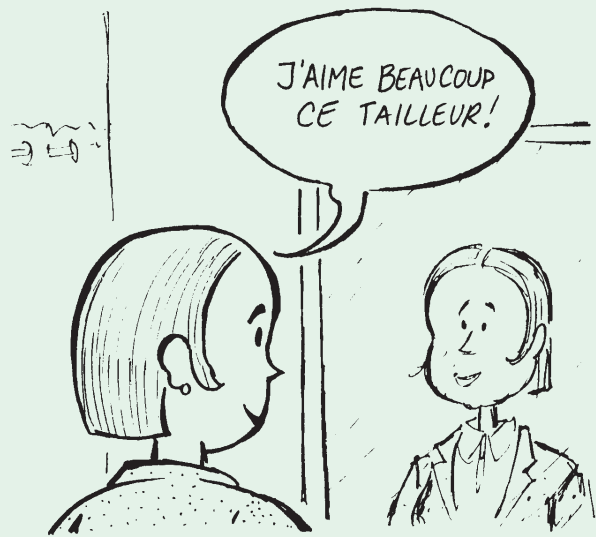
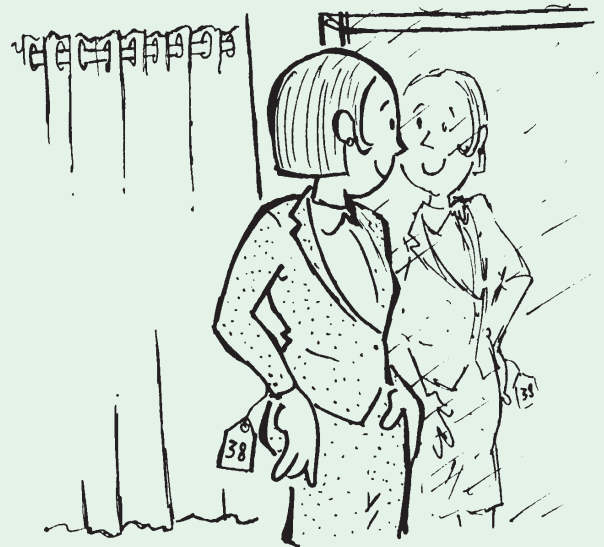
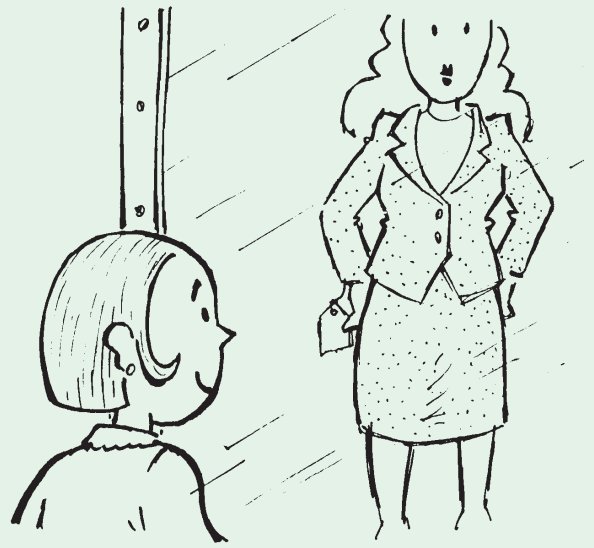

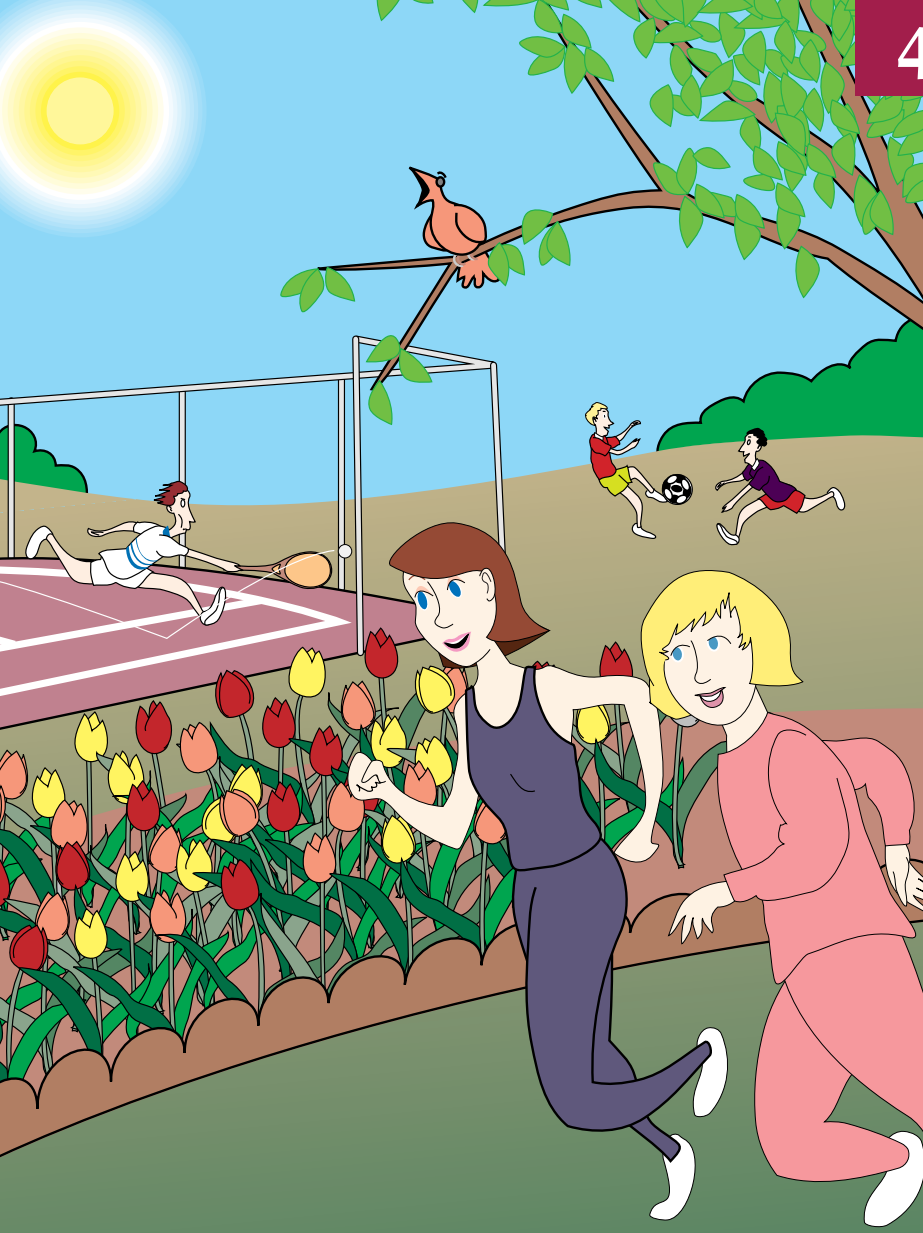

PISCINE

SALLE DE
CONFERENCES

RESTAURANT
CAMPANA

CAFÉ CASABLANCA



47a



47b



**HOTEL MONCEAU 15, rue Claude Monet
75016 Paris**

TEL: 01 45 15 38 57
FAX: 01 45 15 38 60

Hotel Monceau, Paris, 27.10.10

Bruno Michaud
15, rue des Lilas
69340 Belleville

Chambre : 205
Date d'arrivée : 25.10.10
Page : 1

FACTURE N°31787

	Date	Prix	
205	Chambre	25.10	180,00 €
	Petit déjeuner (2)	25.10	18,00 €
	Minibar	25.10	7,50 €
	Chambre	26.10	180,00 €
	Petit déjeuner (2)	26.10	18,00 €
	Minibar	26.10	8,25 €

Total 411,75 €

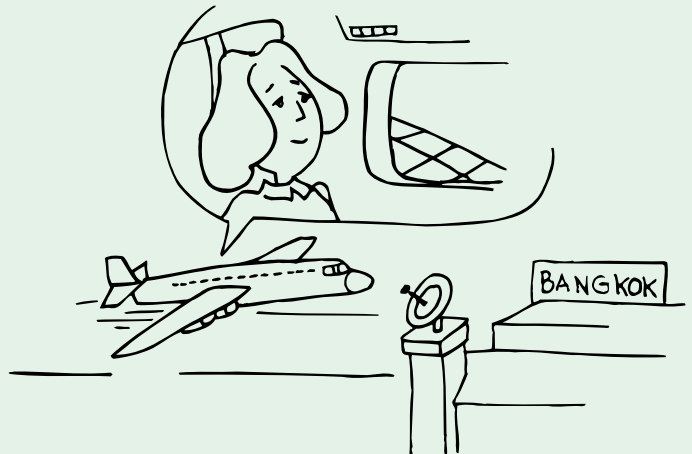
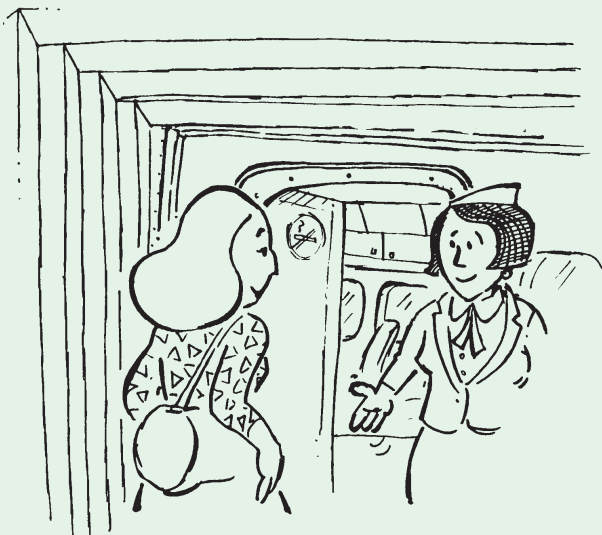
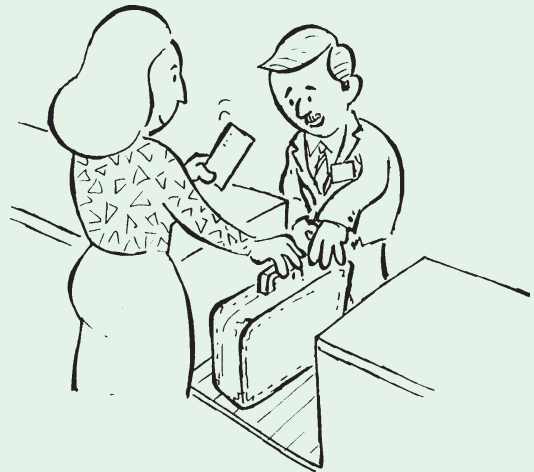
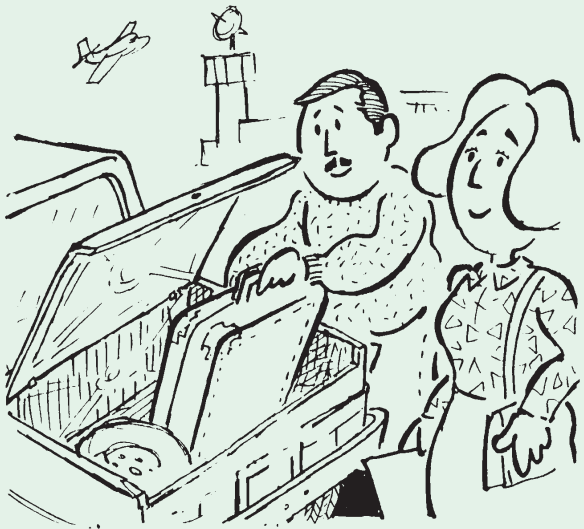

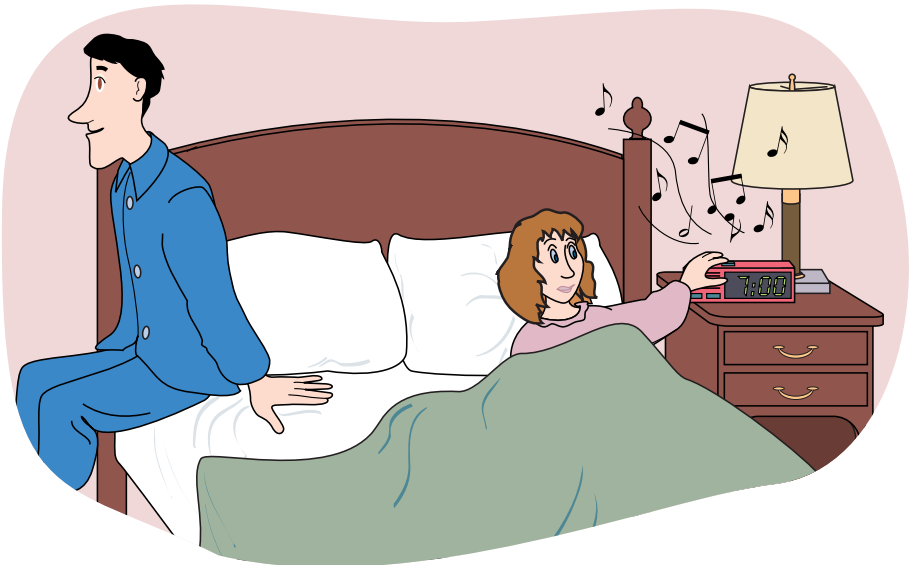
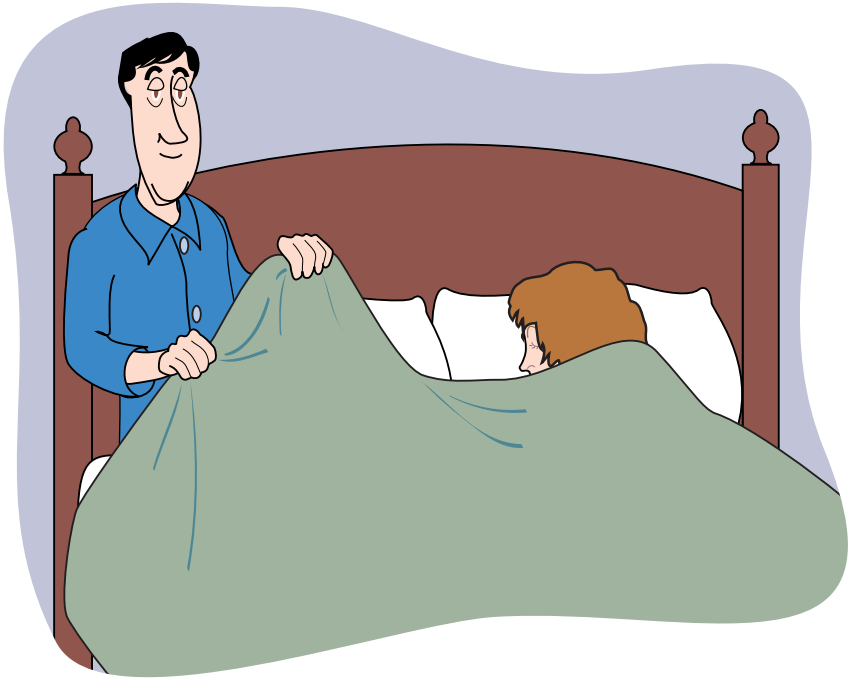

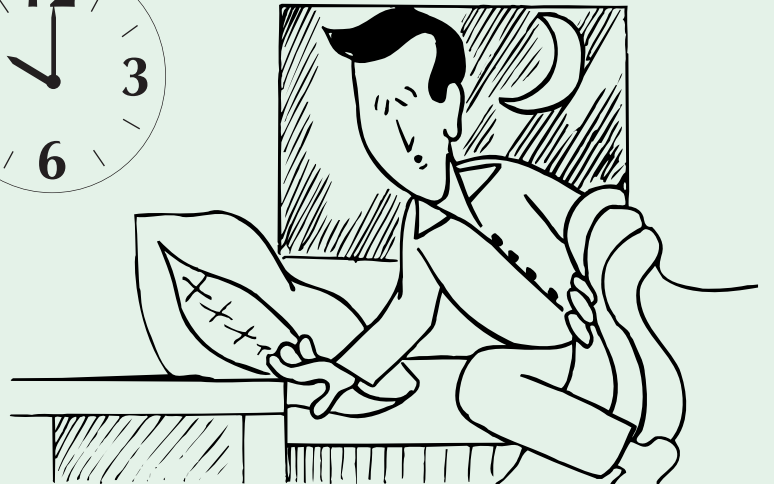
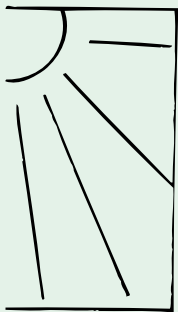
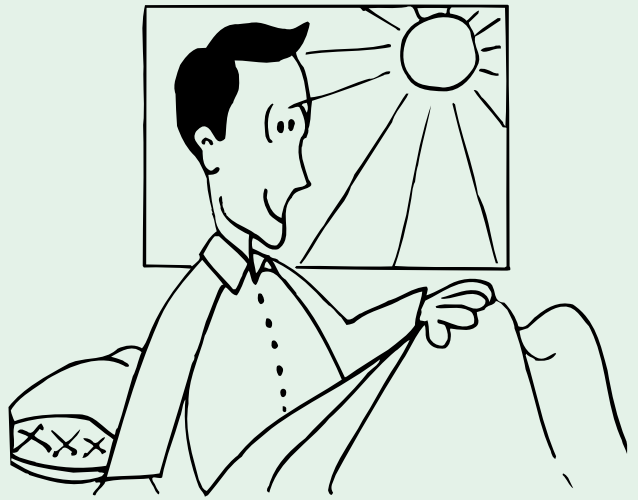



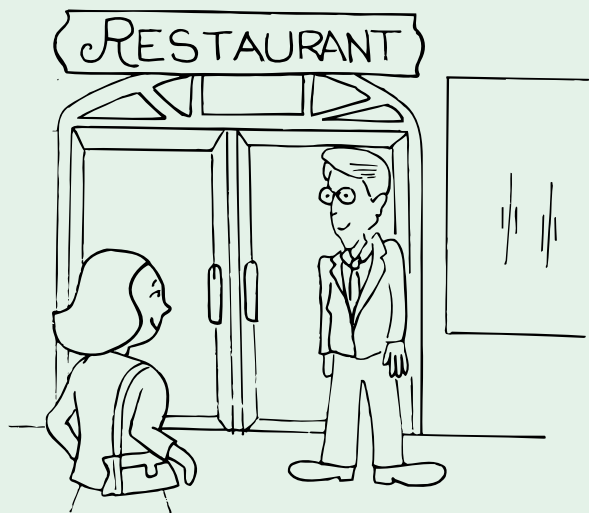
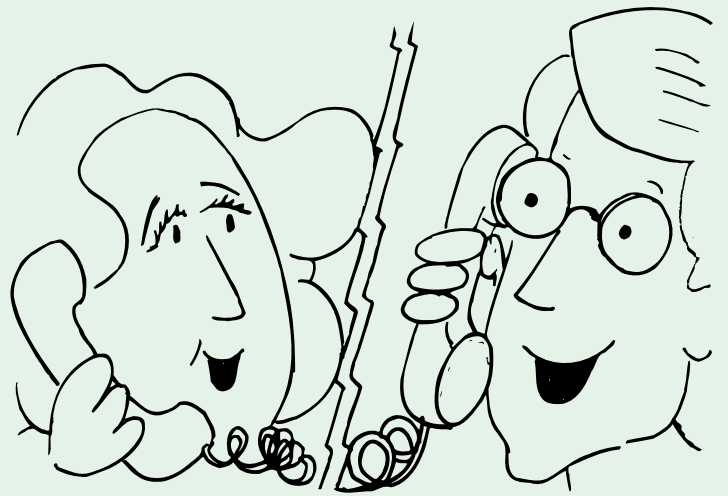





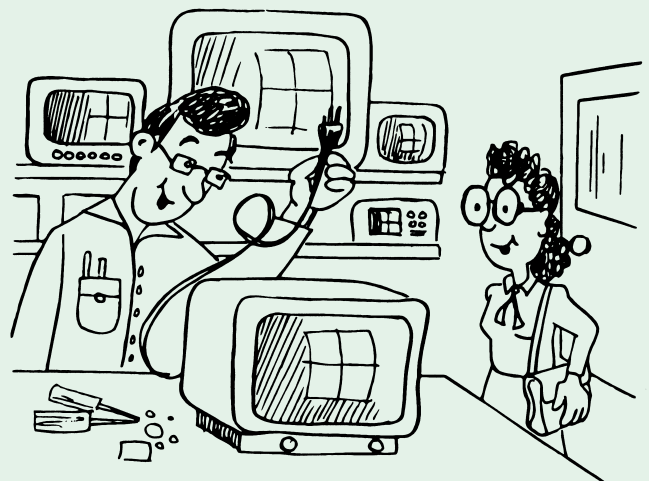
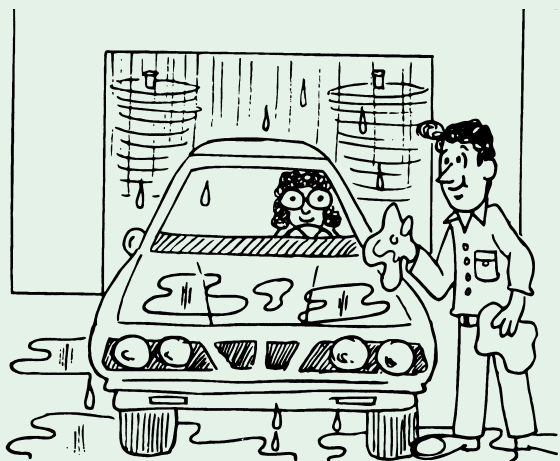
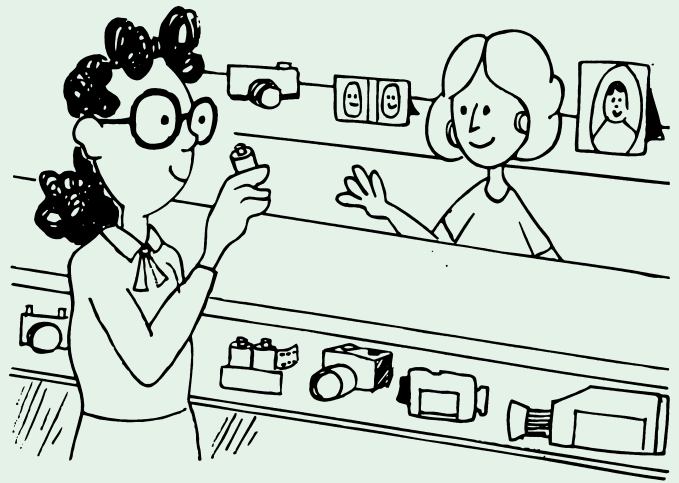



BerlitzFRANÇAIS

ISBN 978-1-59104-788-9



9 781591 047889